Quick Install Guide

Color All-in-One Samsung Inkjet SF-430

1

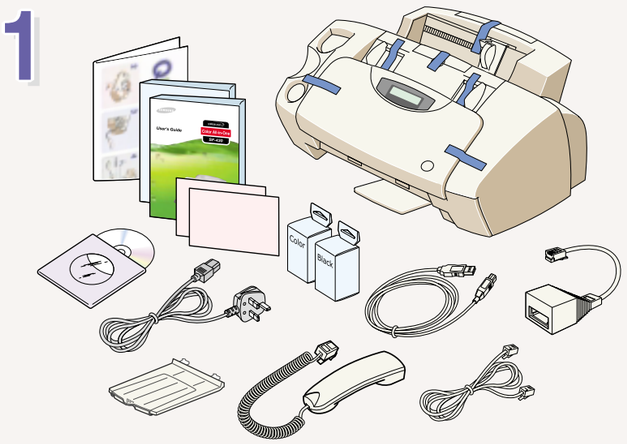

2

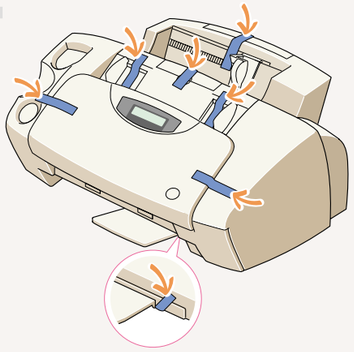

3

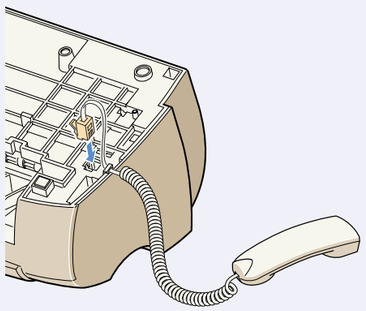

4

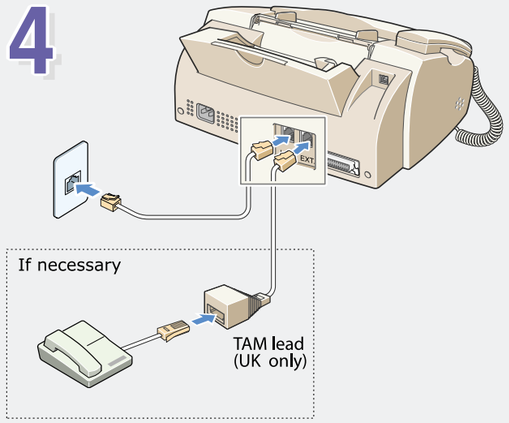

5

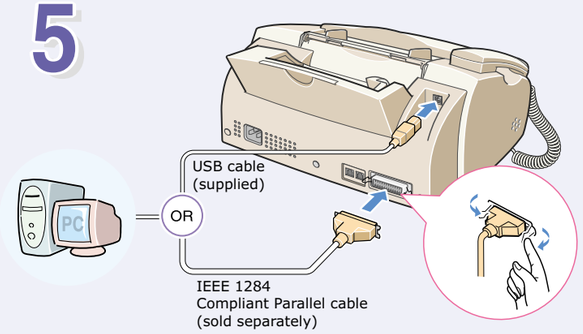

Note: If using a USB cable, you must be running Windows 98/Me/2000/XP.

6

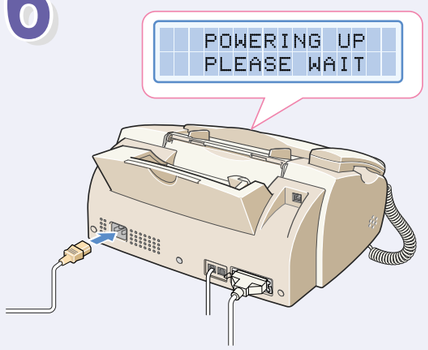

7

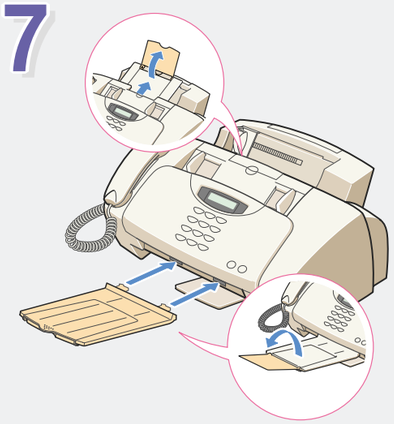

8

a

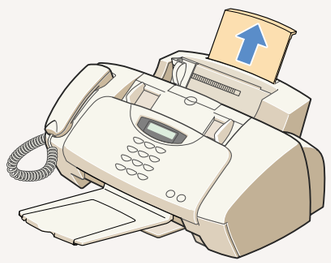

b

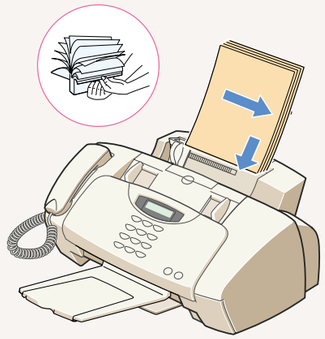

c

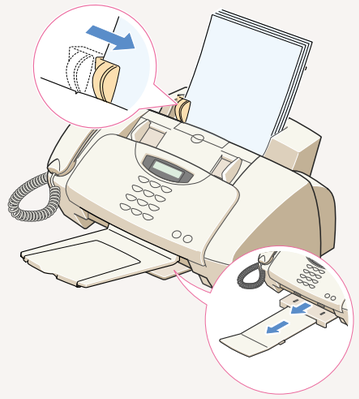

JB68-00678AV200

http://getMANUAL.com

9

a

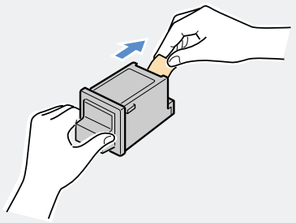

b

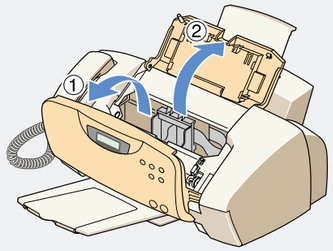

c

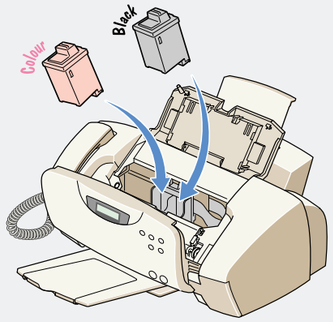

d

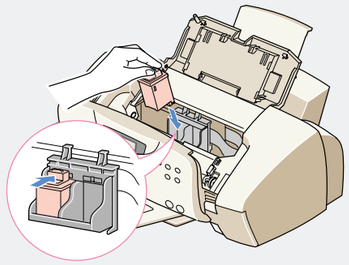

e

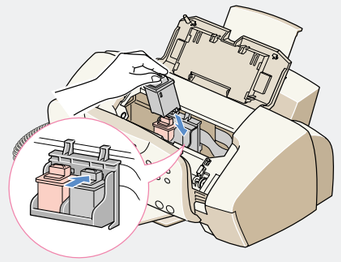

f

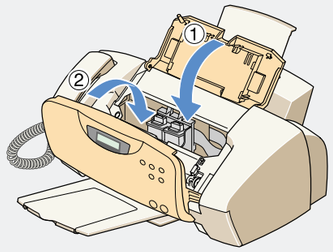

g

1 CARTRIDGE CHANGED? NO ▶ Scroll/Volume

2 CARTRIDGE CHANGED? BOTH ▶ Enter

3 LEFT CARTRIDGE NEW COLOR ▶ Enter

4 * LEFT CARTRIDGE STANDARD COLOR — Scroll/Volume — LEFT CARTRIDGE HIGH YIELD COLOR ▶ Enter

5 RIGHT CARTRIDGE NEW BLACK ▶ Enter

6 * RIGHT CARTRIDGE STANDARD BLACK — Scroll/Volume — RIGHT CARTRIDGE HIGH YIELD BLACK ▶ Enter

7

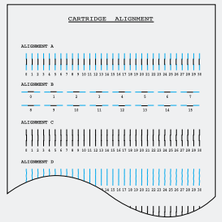

Scroll/Volume ▼ Enter

* To proceed step 4 and 6, you need to check which cartridge type you have. Refer to page 1.18 in user's guide.

10 Installing Samsung Software

System Required

- OS : Windows 95/98/NT 4.0/ Me/2000/XP
- Disk space : 130MB or higher
- Memory : 64MB or higher
- CPU : Pentium II 233 or higher
- Internet Explorer 4.01 or later

Note: Administrative rights should be set for installation on Windows NT4.0/2000/XP.

a
Cancel the **New Hardware Found** screen.

b

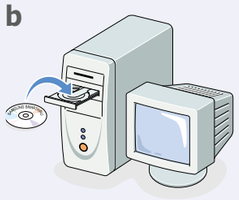

c
If you are asked to select the language, choose the desired language.

d
Continue clicking **Next** on the next screens that appear.

e
You can choose the setup type. If you select **Custom**, you may choose **SmarThru Software**, **OCR Software**, or **MFP Driver** individually.

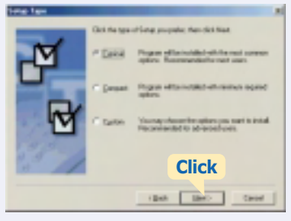

f
Choose **Stand-alone configuration** to use SmarThru locally, or **SmarThru networking** to use its network capabilities.

If you choose **SmarThru networking** you can select **Server**, **Client**, or both to install.

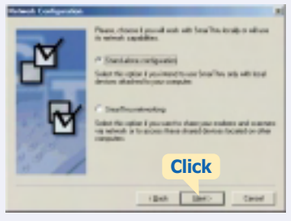

g

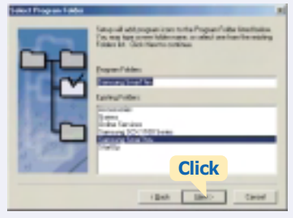

When the installation is completed, shut down and restart you computer.

Configuring the Fax and Internet Gates

If you selected the SmarThru networking server option, the following wizard appears when your computer restarts.

a

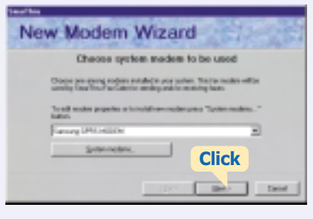

b
Click **Finish** on the next screen to save the modem setting.

c
Enter your name and email address.

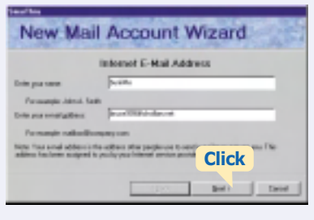

d
Enter your mail server address.

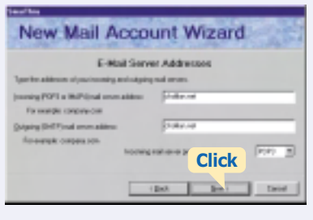

e
Enter your account name and password.

f
Enter account name.

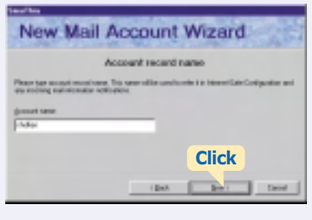
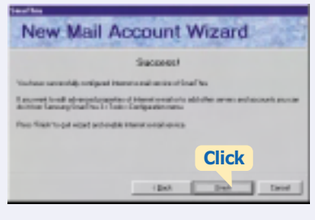
g